

BUILDING DESIGN PARTNERSHIP SHALL HAVE NO RESPONSIBILITY FOR ANY USE OR MISUSE OF THIS DOCUMENT OTHER THAN FOR THAT WHICH IT WAS PREPARED AND ISSUED.
 ALL DIMENSIONS SHOULD BE CHECKED ON SITE.
 DO NOT SCALE FROM THIS DRAWING.
 ANY DRAWING ERRORS OR DIVERGENCES SHOULD BE BROUGHT TO THE ATTENTION OF BUILDING DESIGN PARTNERSHIP AT THE ADDRESS SHOWN BELOW.

NOTES

P01 EG MC 27.06.23

FIRST ISSUE

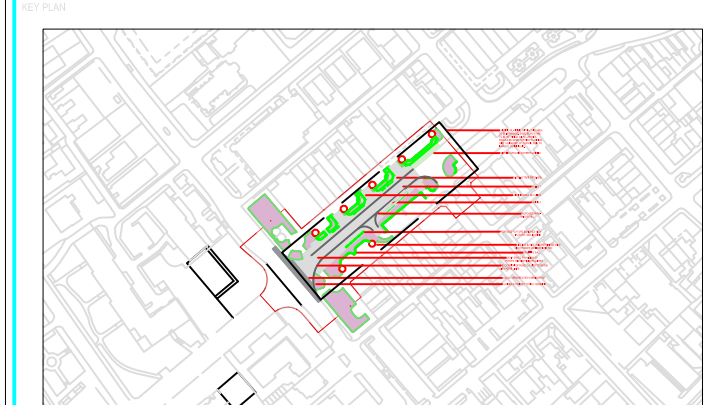

BDP.

11 Duke Street
 P.O. Box 65, Piccadilly Basin
 Manchester, M60 3JA
 United Kingdom
 T +44 (0)161 828 2200
 F +44 (0)161 828 2235
 www.bdp.com

ST ANNES TOWN CENTRE
 NEW EVENT SPACE

P3003381

Sketch Option 1

1:500

09.06.23

3003381-BDP-00-XX-SK-L-003 P01

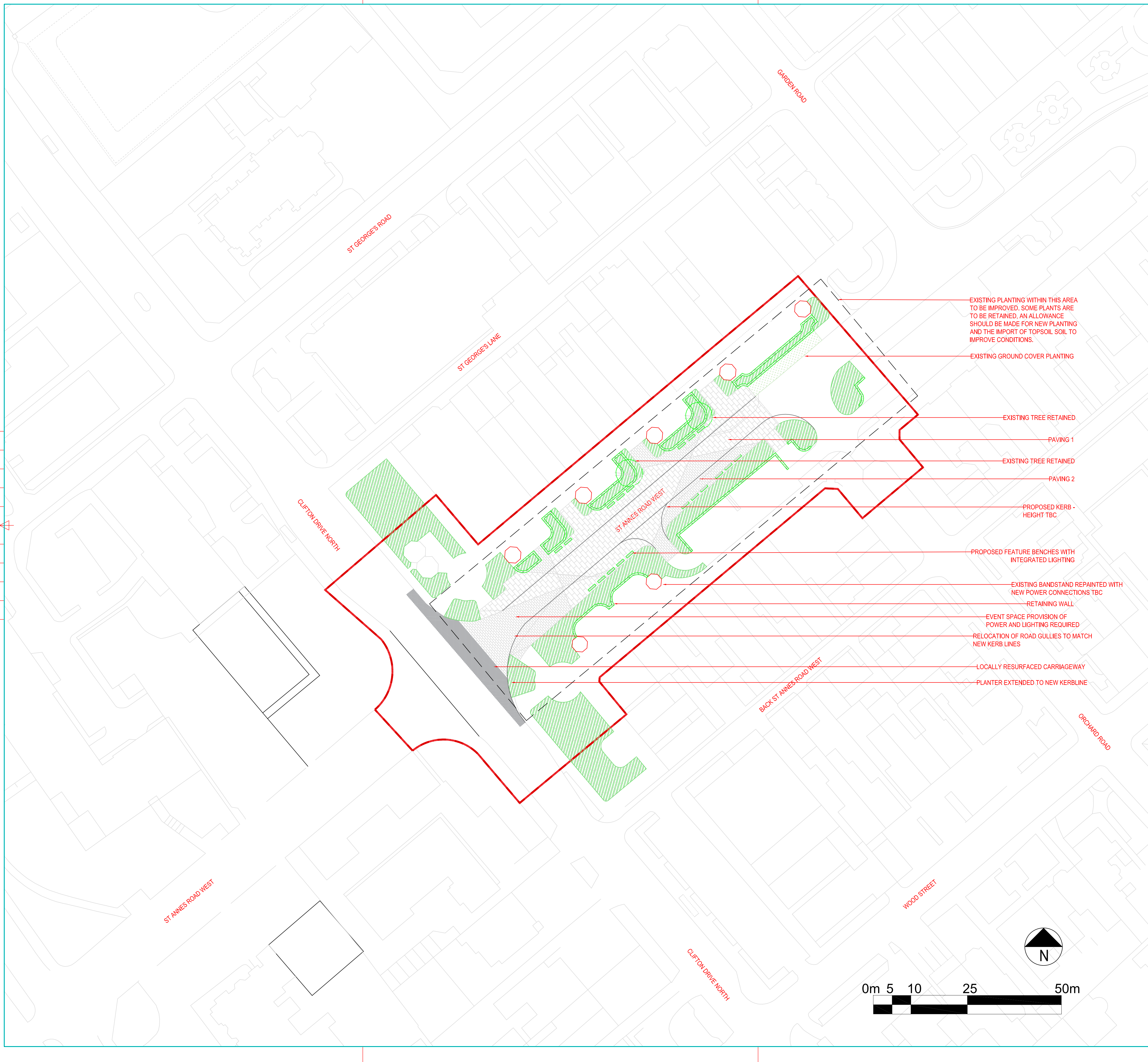

- EXISTING PLANTING WITHIN THIS AREA TO BE IMPROVED. SOME PLANTS ARE TO BE RETAINED, AN ALLOWANCE SHOULD BE MADE FOR NEW PLANTING AND THE IMPORT OF TOPSOIL SOIL TO IMPROVE CONDITIONS.
- EXISTING GROUND COVER PLANTING
- EXISTING TREE RETAINED
- PAVING 1
- EXISTING TREE RETAINED
- PAVING 2
- PROPOSED KERB HEIGHT TBC
- PROPOSED FEATURE BENCHES WITH INTEGRATED LIGHTING
- EXISTING BANDSTAND REPAINTED WITH NEW POWER CONNECTIONS TBC
- RETAINING WALL
- EVENT SPACE PROVISION OF POWER AND LIGHTING REQUIRED
- RELOCATION OF ROAD GULLIES TO MATCH NEW KERB LINES
- LOCALLY RESURFACED CARRIAGEWAY
- PLANTER EXTENDED TO NEW KERBLINE

- KEY:
- EXISTING BANDSTAND
 - EXISTING CONCRETE RETAINING WALL
 - PROPOSED BENCHES
 - PAVING TYPE 1
 - PAVING TYPE 2
 - ALTERED ASPHALT CARRIAGEWAY
 - EXISTING TREE TO BE RETAINED
 - EXISTING SHRUB PLANTING
 - EXISTING GROUND COVER PLANTING

