

Key:

Proposed New Wall

Existing Wall

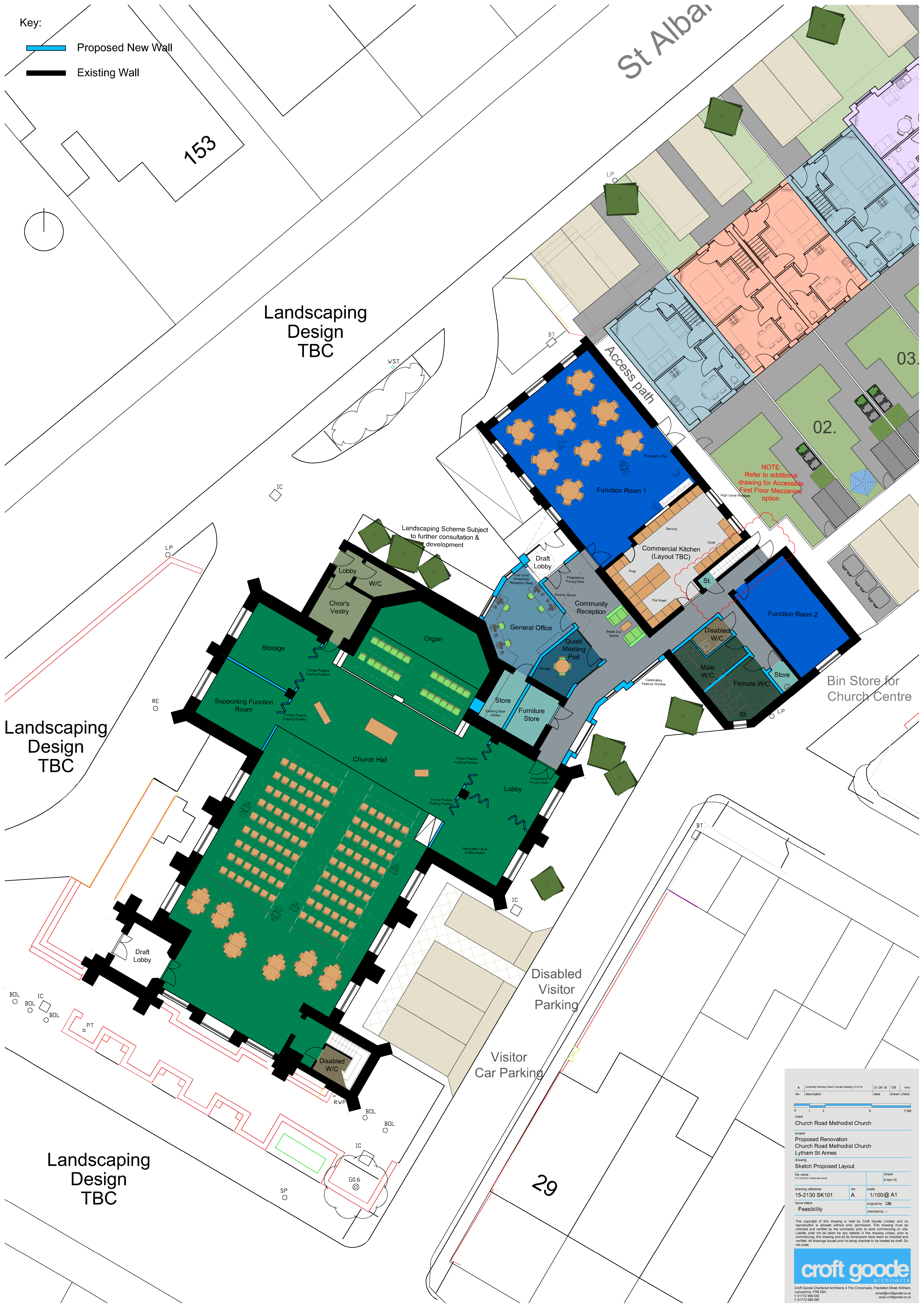

rev	description	date	DB	MMG
A	Amended following Client Concept Meeting 31.03.16	01.04.16	drawn	check

0 1 2 5 7.5M

client
Church Road Methodist Church

project
Proposed Renovation
Church Road Methodist Church
Lytham St Annes

drawing
Sketch Proposed Layout

file name
15-2130 SK101 Methodist Church

drawing reference
15-2130 SK101

issue status
Feasibility

rev
A

scale
1/100@A1

original by
DB

checked by
-

The copyright of this drawing is held by Croft Goode Limited, and no reproduction is allowed without prior permission. This drawing must be checked and verified by the contractor prior to work commencing on site. Liability shall not be taken for any defects in this drawing unless, prior to commencing, this drawing and all its dimensions have been so checked and verified. All drawings issued prior to being checked to be treated as draft. Do not scale.

croft goode
architects

Croft Goode Chartered Architects 4 The Crossroads, Freckleton Street, Kirkham, Lancashire, PR8 2SR
t: 01772 886 030
f: 01772 886 950
email@croftgoode.co.uk
www.croftgoode.co.uk