

First Floor Plan

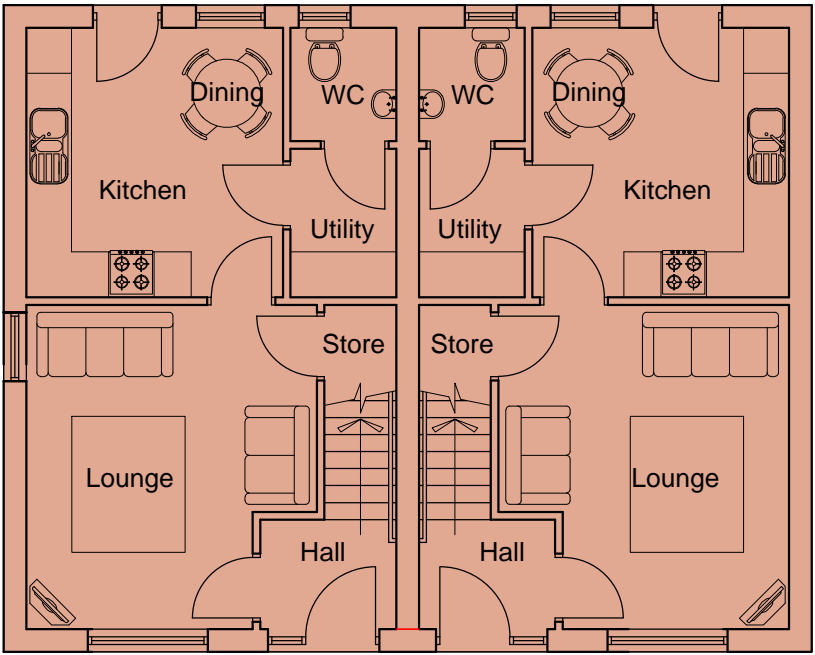

Ground Floor Plan
Plots 4 & 5
2b4p (77.8m²)

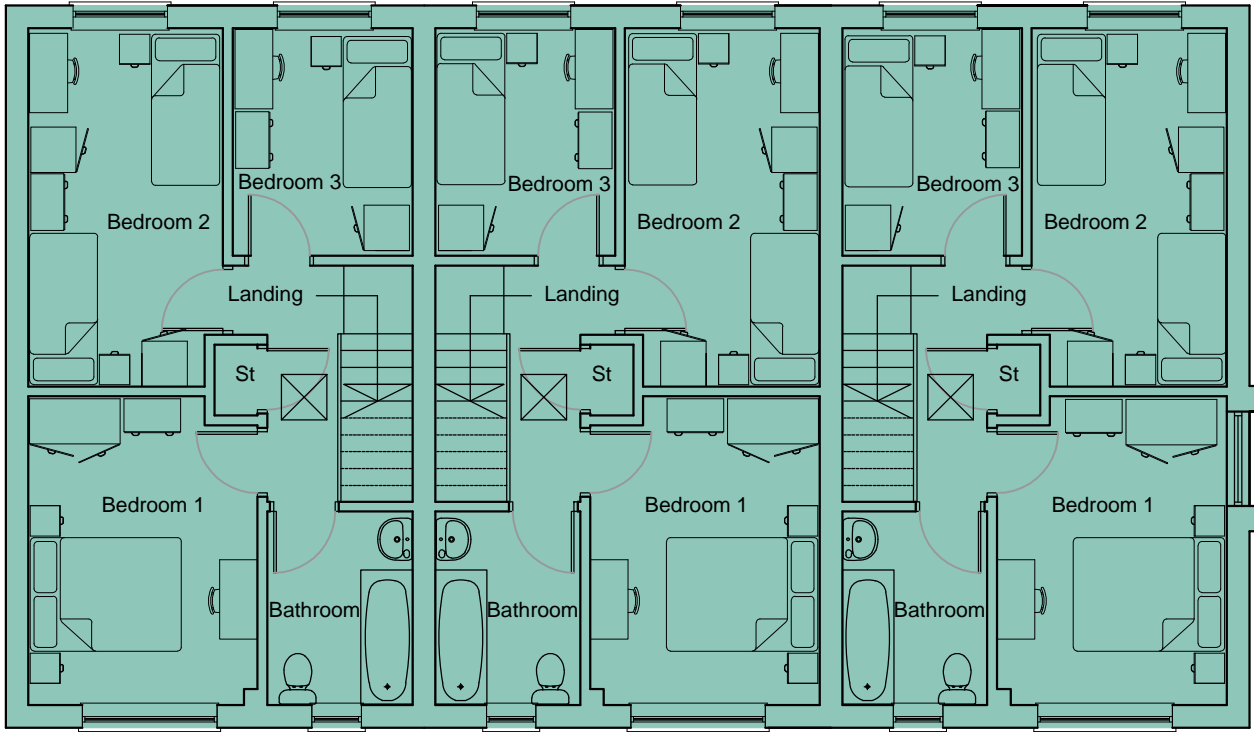

First Floor Plan

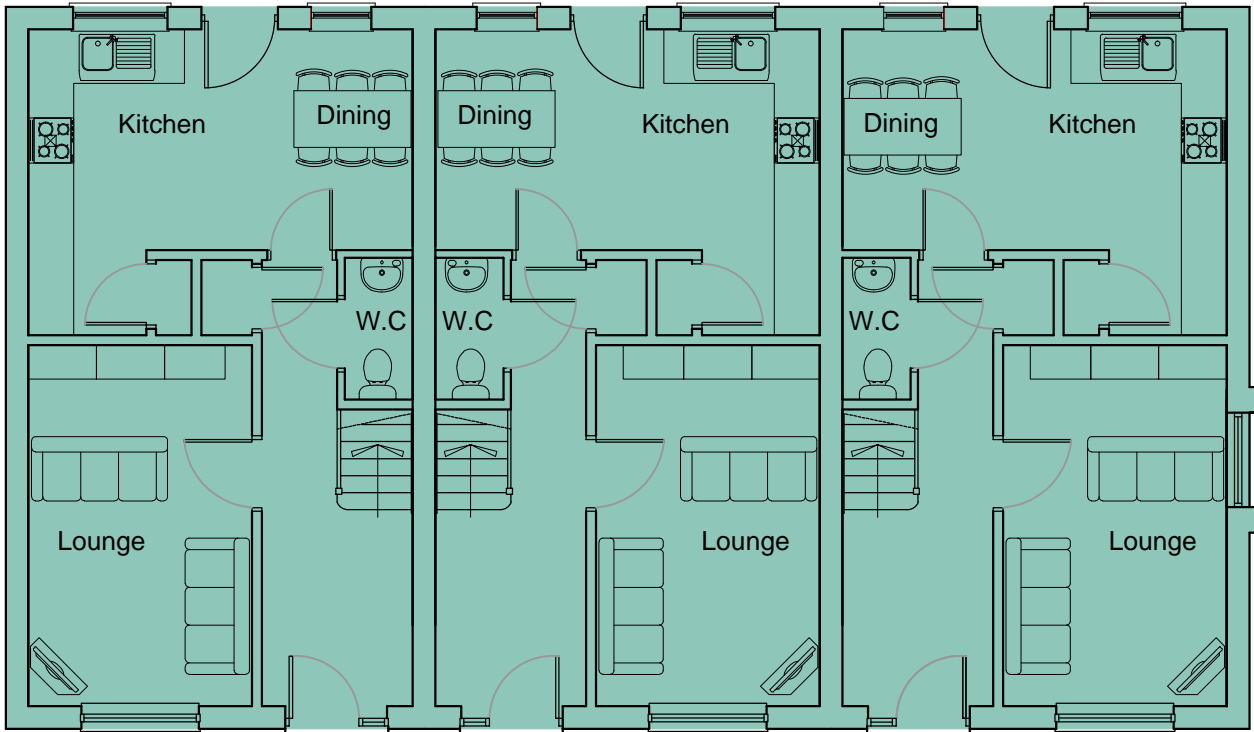

Ground Floor Plan
Plots 1-3
3b5p (91m²)

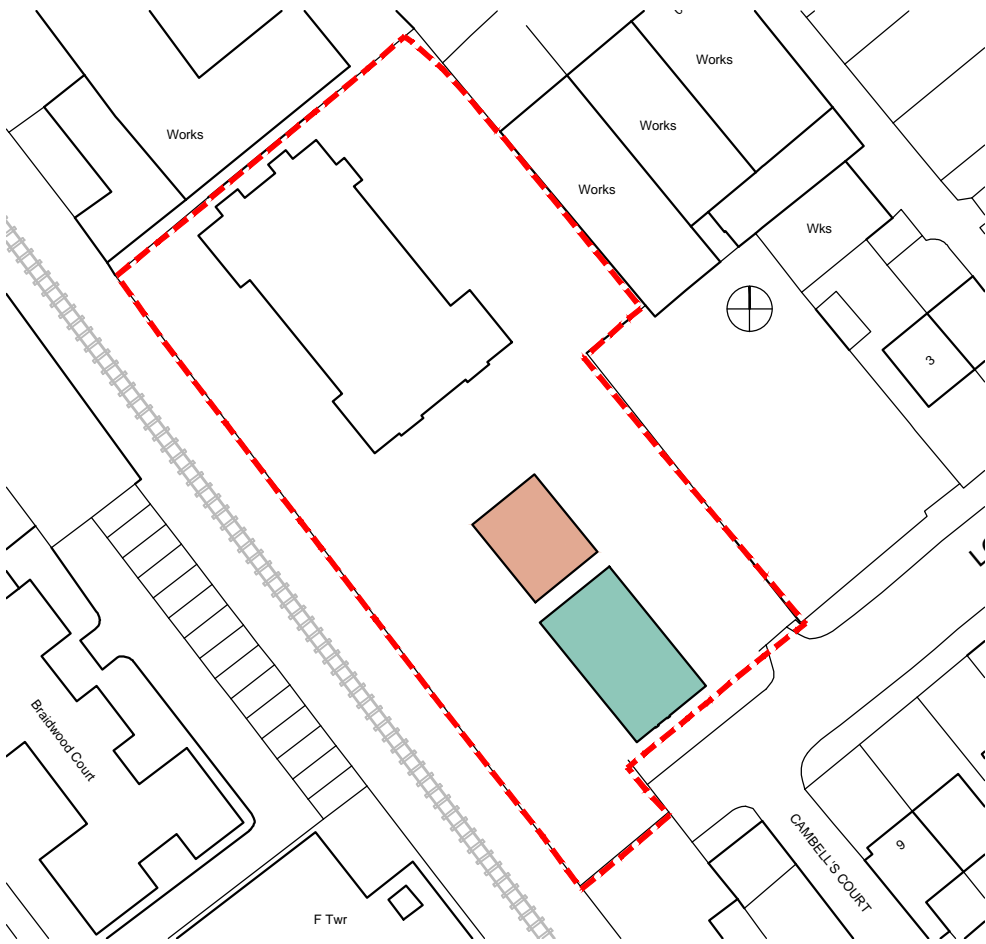

Key Site Plan



Plot 4 & 5 (2b4p)
Front Elevation

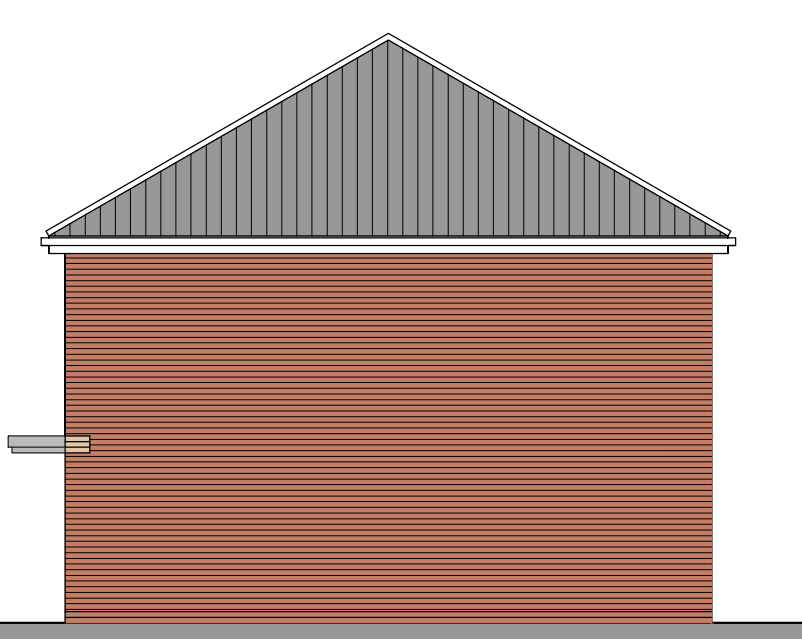

Plot 4 & 5 (2b4p)
Rear Elevation



Plot 1-3 (3b5p)
Front Elevation



Plot 1-3 (3b5p)
Side Elevation



Plot 4 & 5 (2b4p)
Rear Elevation

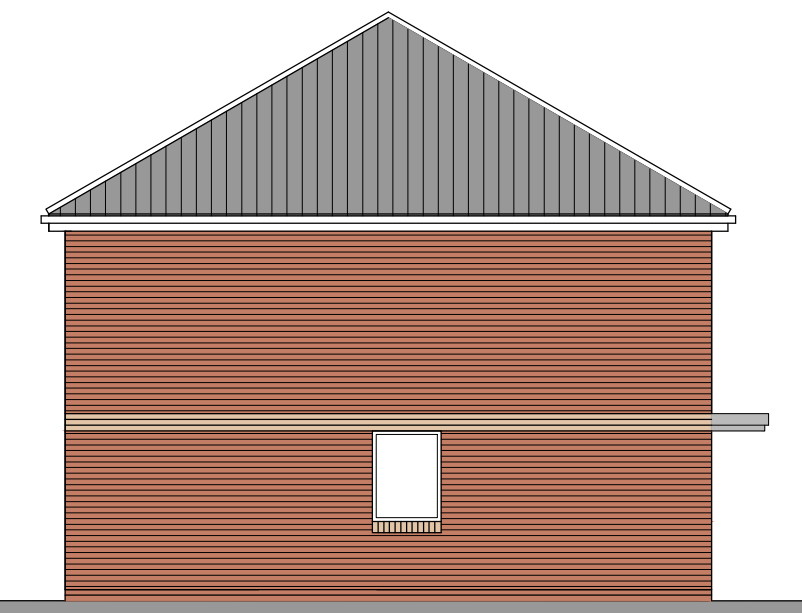

Plot 4 & 5 (2b4p)
Side Elevation



Plot 1-3 (3b5p)
Rear Elevation

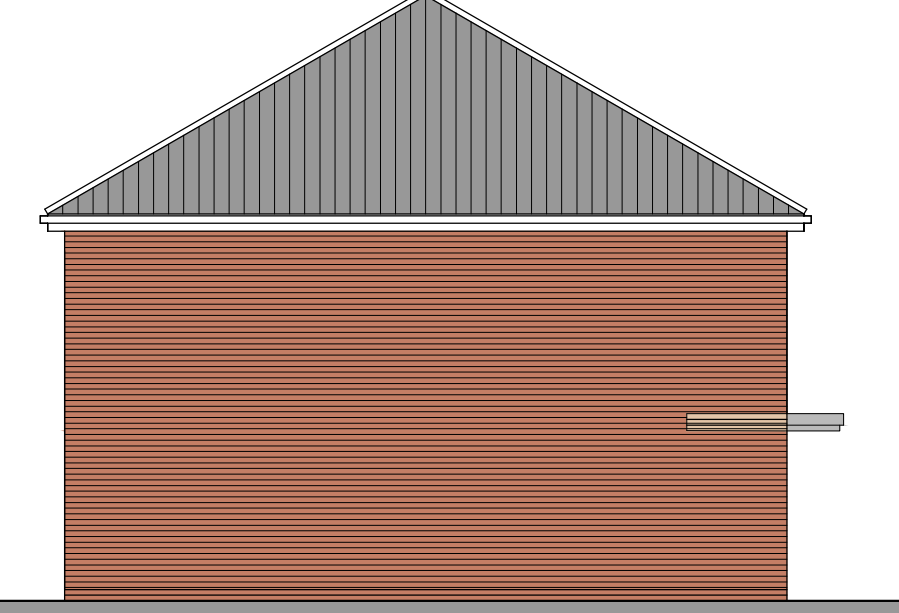

Plot 1-3 (3b5p)
Rear Elevation

B	Brims Construction amendments incorporated	21.11.16	GB	COL
A	House types updated	17.11.16	GB	COL
rev	description	date	drawn	check



Client
Brims Construction Ltd

Project
Lord Street
St Annes
Lancashire

Drawing
Proposed House Type Floor Plans & Elevations

File Name 16 2231 PLANNING DRAWINGS REV D	Drawn 22-Nov-16
--	--------------------

Drawing Reference 16 2231 PN102	Rev B	Scale 1:100 @ A1
------------------------------------	----------	---------------------

Issue Status Planning	Original by GLB	Checked by NJA
--------------------------	--------------------	-------------------

The copyright of this drawing is held by Croft Goode Limited, and no reproduction is allowed without prior permission. This drawing must be checked and verified by the contractor prior to work commencing on site. Liability shall not be taken for any defects in this drawing unless, prior to commencing, this drawing and all its dimensions have been so checked and verified. All drawings issued prior to being checked to be treated as draft. Do not scale.